

Plat Book-BB-Page 166

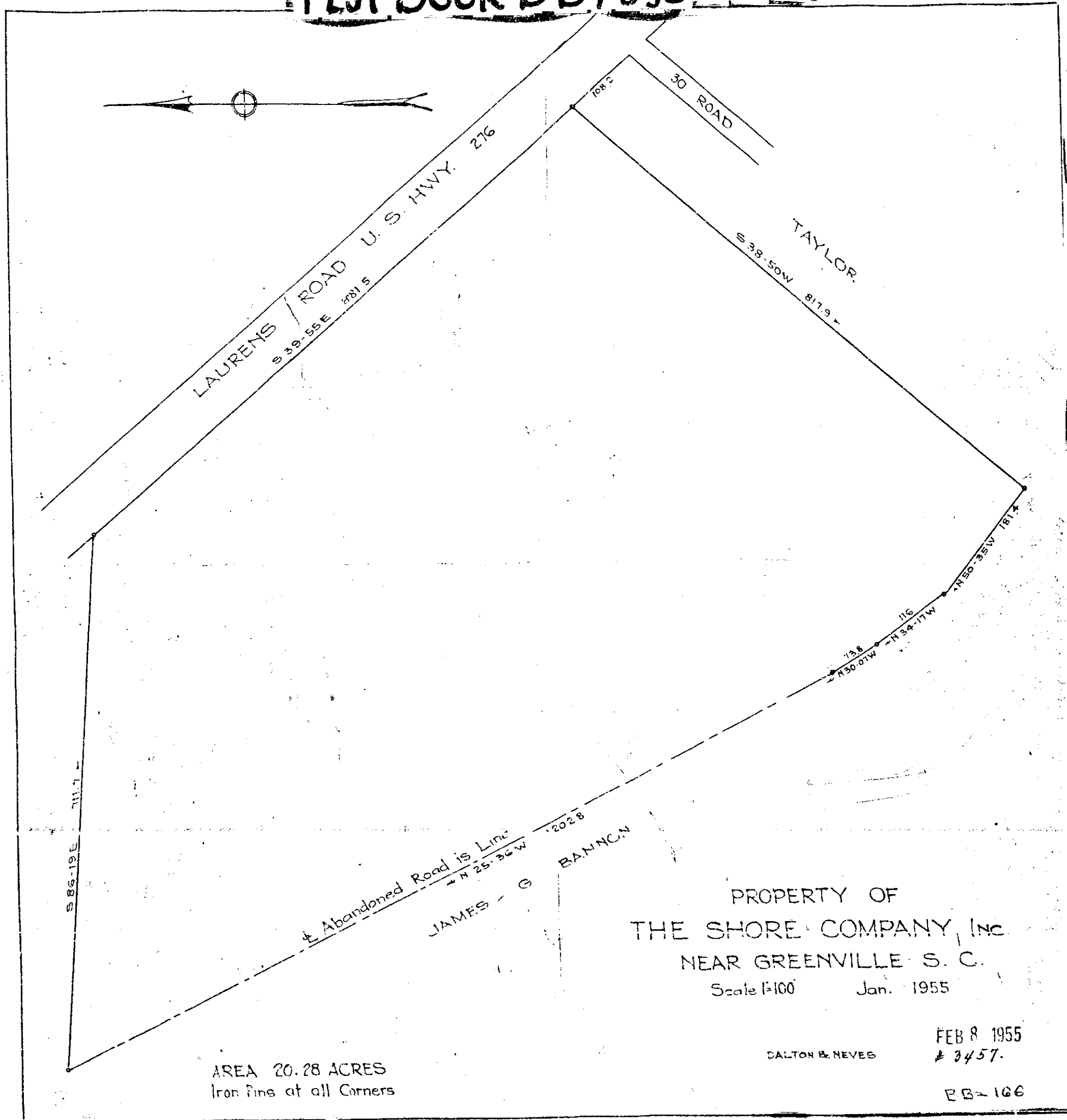
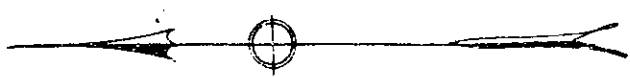

PROPERTY OF
 THE SHORE COMPANY, INC.
 NEAR GREENVILLE S. C.
 Scale 1"=100 Jan. 1955

AREA 20.28 ACRES
 Iron Pins at all Corners

DALTON & NEVES
 FEB 8 1955
 # 3457.
 BB-166

3457 Filed this 8 day of Feb 1955
 And Recorded in Vol BB, p. 166
 Odie Sawner
 Register-Blaine Land Office Greenville County, S. C.

I BAD COPY